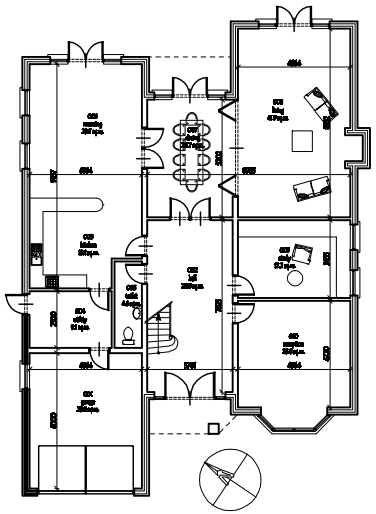

ground floor plan

TOTAL 225 sq.m.

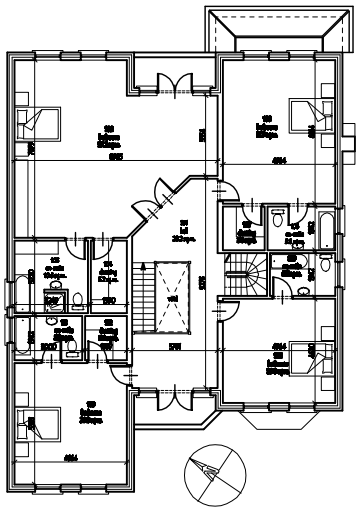

first floor plan

TOTAL 207 sq.m.

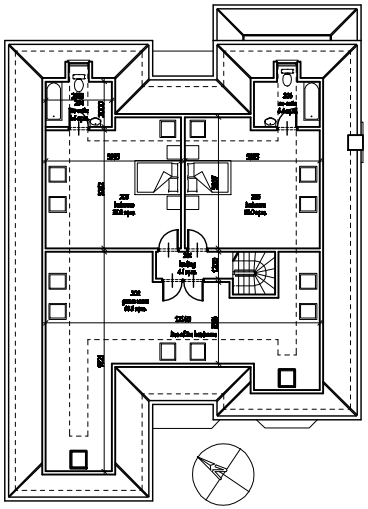

second floor plan

TOTAL 151 sq.m.

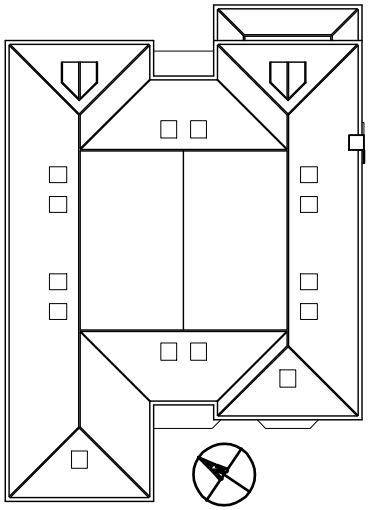

roof plan

GROUND FLOOR	225 sq.m.	2420 sq.f.
FIRST FLOOR	207 sq.m.	2230 sq.f.
SECOND FLOOR	151 sq.m.	1620 sq.f.
TOTAL	580 sq.m.	6270 sq.f.

NO.	DATE	INFO	DRAWN
REVISION			

PROJECT
High Cabins
The Pathway
Rockfall
Herts

CLIENT
Shoreline Homes Limited

DRAWING TITLE
Proposed Plans
HOUSE B

SCALE	1:500
SIZE	A1
REVISION	0
DATE	20.07.10
STAGE	PLANNING
JOB NO	1349
DWG NO	105
DRAWN	ML
CHECKED	ML

architects