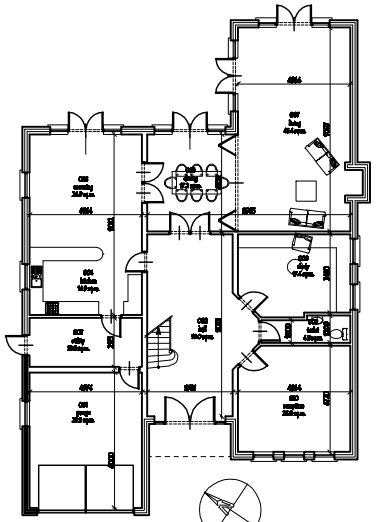

ground floor plan

TOTAL 220 sq.m.

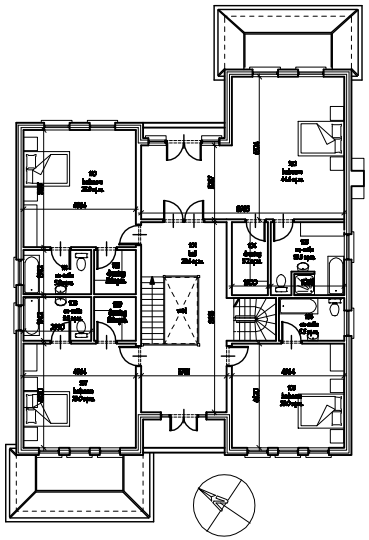

first floor plan

TOTAL 185 sq.m.

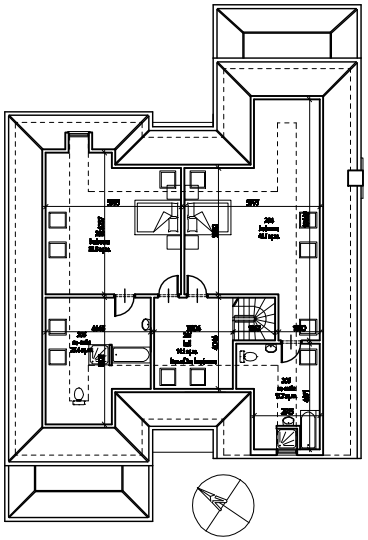

second floor plan

TOTAL 155 sq.m.

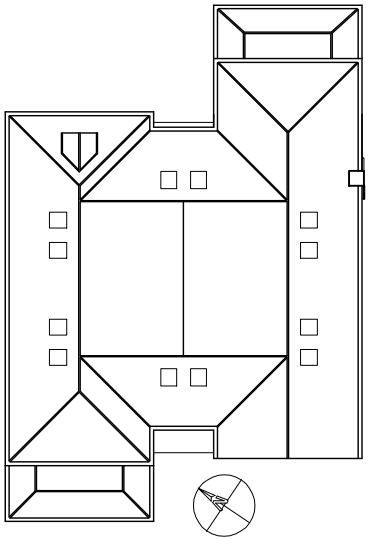

roof plan

GROUND FLOOR	220 sq.m.	2380 sq.f.
FIRST FLOOR	185 sq.m.	1990 sq.f.
SECOND FLOOR	155 sq.m.	1450 sq.f.
TOTAL	540 sq.m.	5820 sq.f.

NO.	DATE	INFO
REVISION		

DRAWN

PROJECT
High Cabins
The Pathway
Rockfall
Herts

CLIENT
Shrewsfield Homes Limited

DRAWING TITLE
Proposed Plans
HOUSE A

SCALE	1:500
SIZE	A1
REVISION	0
DATE	20070120
STAGE	PLANNING
JOB NO	1349
DWG NO	102
DRAWN	ML
CHECKED	ML

architects